



UMT

Lahore Campus: UMT Road, C-II, Johar Town, Lahore - 54770, Pakistan

Tel: +92 42 35212801-10

Email: admissions@umt.edu.pk

Sialkot Campus: 21-A, Small Industrial Estate, Shahabpura Road, Sialkot

Tel: +92 52 3256964, +92 52 3241801-10

Email: info@skt.umt.edu.pk, web: skt.umt.edu.pk

UAN: 042 111 868 868

www.umt.edu.pk umtofficial UMT Radio 98.2FM



UMT

ADMISSIONS

Guide

SPRING 2023

Join Pakistan's Premier General Research University

GREAT PLACE - GREAT LEARNING - GREAT FUTURE

UMT
MY FIRST
CHOICE

Established in
1990

Lahore
the Capital of
Pakistan

60+
Clubs and
Societies

31,000+
Alumni

60+
International
Linkages

91% Placement
in First Six Months

25:1
Student
Faculty Ratio

85%
Student
Satisfaction

Approved by



Accreditations



UMT at a Glance

TOP 500
in Asia QS Rankings

TOP 200
in Academic and Employer Reputation

TOP 600
in THE Impact
Ranking 2022

300+
PhDs from Renowned
Universities

60+
Clubs and
Societies

Ranked
W4
University by
HEC

31,000+
Alumni

Situated in
Lahore
the Cultural
Heart of Pakistan

Overseas Students
from Over
18 Countries

14
Centers

25:1
Student-Faculty
Ratio

60+
International
Linkages

150+
Degrees

8.6+
Billion Scholarships Awarded

16 Schools
and
03 Institutes

Established in
1990

200+
Kanal Purpose-Built Campus

40
Departments

Table of Contents

Accomplishments	01	Post/ADP/BA/BSc Programs.....	10
Founder's Message	02	Fee Guidelines	11
President's Message	03	UMT Student Housing	12
Rector's Message	04	Campus Life	13
Fee Details		Merit-based Scholarships	17
Dr Hasan Murad School of Management (HSM).....	05	Alumni Scholarships.....	19
Institute of Aviation Studies (IAS).....	05	Other Scholarships and Discounts.....	20
Institute of Liberal Arts (ILA)	05	Need-based Financial Aid	21
School of Architecture and Planning (SAP)	05	Rules for Scholarships	22
School of Commerce and Accountancy (SCA).....	06	Scholarship Maintenance Criteria.....	22
School of Design and Textile (SDT)	06	Shuttle Service	23
School of Engineering (SEN)	06	Short Courses/Diplomas	25
School of Food and Agriculture Sciences (SFAS).....	07	Facilities.....	26
School of Governance and Society (SGS)	07	Important Instructions	27
School of Health Sciences (SHS).....	07	Admission Process Flow	28
School of Law and Policy (SLP).....	07		
School of Media and Communication Studies (SMCS).....	07		
School of Professional Advancement (SPA).....	07		
School of Professional Psychology (SPP)	08		
School of Sciences (SSC)	08		
School of Social Sciences and Humanities (SSSH)	09		
School of System and Technology (SST)	09		

Accomplishments 2020-23

- Ranked the number 1 private sector university in Pakistan by Times Higher Education (THE) World University Rankings 2023
- HEC recognized W4 Category (highest rank) General Research University since 2012
- Ranked 501-600 in the world by the Times Higher Education Rankings 2023
- Ranked and secured the 527th position globally for sustainable and green campus
- Nominated for Times Higher Education Awards Asia 2020 in the Workplace of the Year category
- Claims the top position with the highest number of HEC-Recognized journals among the private sector universities of Pakistan
- HSM recognized as the leading Business School of Asia by Newsweek
- Ranked number 5 in Pakistan for scientific research output by Nature Index for the period of December 2020 to November 2021
- Ranked 10th in Pakistan in Scopus-listed research paper publications in 2021
- Secured 601-800th spot in Times Higher Education Impact Ranking for 2022



DR HASAN SOHAIB MURAD FOUNDER, ILM TRUST AND UMT

Join us to be great

Why shouldn't you be Great? Even better? Why are you not great? How can you be great? Almost all humans can easily claim to be good, but only a few dream of becoming great, and a very few actually achieve true greatness. Why?

The greatest loss that can happen to a person is the lack of ambition to become great. That is human potential gone unchecked, unharnessed. Then comes the loss of those who become casualty in search of greatness. This is different from failures on the road to become great which turns into only another learning opportunity. Imagine how great a human being can be? How noble and valuable a human being can be? How purposeful and productive? How creative and zestful? How unique and beautiful? How trustworthy and sincere? How crystalline and logical? How passionate and awesome?

University of Management and Technology is here to help you to become great, truly exceptional. The resource persons act first as learners and then let the participants turn into their leaders. There are many good institutions around. Trace the road of the one that can launch you into the orbit of greatness. The one interested in you developing as a whole, a full person, capable of submerging the macrocosm in the microcosm of the self, and defining excellence and refining attributes to the extent that they mirror the pleasure, love, and blessing of Allah. Select an institution which is growing to help you reform your attitude, enlighten your mindset, build your knowledge, develop your application, refine your character, and sharpen your practice.

You walk in with power of intention. You go out with the portfolio of all that it takes to achieve the success here and the ultimate success hereafter. Beyond degree, what determines your future is your invaluable treasure of self-image, enriched and enlightened, driven to life-long learning. Your future is your family's future, your nation's future, your Ummah's future, and your world's future. Infinite possibilities and endless vistas at UMT draw your attention to your own selves and demand that you give to yourself what it deserves the most. Greatness. Help us make you Great!

Dr Hasan Sohaib Murad
Founder, ILM Trust and UMT



IBRAHIM HASAN MURAD

PRESIDENT, UMT AND
ILM TRUST

Beyond the Human Predicament ...

Human ingenuity is facing unprecedented challenges. It is the victim of its own ascendancy.

This predicament is nowhere more pronounced than in the contingency of nuclear winter, ecological degradation, disruptive technologies, economic disparities, and information cartels.

This asymmetrical state cannot continue ad infinitum.

Time has come for a knowledge revolution, not merely in terms of volume but for a re-orientation of values: global human values.

At this critical juncture in history UMT reiterates its commitment to dissemination of knowledge towards a better human future, globally and equitably.

While upholding free inquiry as an imperative, UMT stands to advance knowledge in consonance with human values. We surmise that value-free knowledge lies at the core of the current human predicament.

Join us in this fascinating exploration of human potential. Collaborate with us in re-orienting the human future.

Ibrahim Hasan Murad
President, UMT and ILM Trust



DR ASIF RAZA RECTOR UMT

Assalam-o-Alaikum.

It is indeed a pleasure to be leading Pakistan's number 1 private sector university as it continues to gather one laurel after the other and resets benchmarks in the country's higher education sector.

UMT has been around for over 32 prolific years in which the institution has provided invaluable human resources to various industries and economic sectors of Pakistan. The UMT journey began with an aim to provide highly skilled professionals that were ready to take on complex roles in organizations without delay. This has been one of the key strengths of UMT, for it has always focused on developing the skills of students for real-time application along with providing them with a solid theoretical base.

The university lays great emphasis on research, which is the core pillar of UMT's progress. At UMT, your learning is not just limited to classrooms and lectures. Here, you will find opportunities to learn in everything you do. Whether you choose to become part of over 60 student clubs and societies, prove your mettle in one of UMT's highly competitive sports teams, or try your luck with UMT TV and UMT Radio, you will find that there is room for learning and improving in everything you indulge in.

Another aspect that makes UMT unique is its enhanced focus on students' spiritual transformation. The UMT Grand Masjid is a powerhouse of knowledge and learning that offers various courses and sessions to uplift your soul and spirit.

Besides, you will find ample avenues of interest in UMT's wonderful library, its modern computer and research labs, its startup incubation centers, and other such facilities.

So come visit UMT and experience what a truly modern, premium research university is all about.

I welcome you to UMT, the number 1 private-sector university in Pakistan.
Thank you!

Dr Asif Raza
Rector UMT

Program Name	Duration (Years)	No of Quarters	Tentative Investment	Quarterly/Half Semester Installment
Dr Hasan Murad School of Management (HSM)				
PhD Statistics	3	12	690000	57500
PhD Economics	3	12	690000	57500
PhD Islamic Banking and Finance	3	12	590000	49167
MS Strategic Human Resource Management	2	8	590000	73750
MS Supply Chain Management	2	8	590000	73750
MS Marketing ★	2	8	590000	73750
MS Management ★	2	8	590000	73750
MS Islamic Banking and Finance	2	8	590000	73750
MS Finance	2	8	590000	73750
MS Economics	2	8	590000	73750
MS Business Analytics	2	8	590000	73750
MBA (M/E) (For BBA or Equivalent) ★	1.5	6	690000	115000
MBA (E) ★	2	8	890000	111250
Executive MBA (Weekend)	2	8	690000	86250
BS Accounting and Finance ★	4	16	1290000	80625
BBIS ★	4	16	1390000	86875
BBA (H) ★	4	16	1590000	99375
Institute of Aviation Studies (IAS)				
*BS Aviation Management	4	16	1490000	93125
Institute of Liberal Arts (ILA)				
MPhil in Applied Linguistics ★	2	8	499000	62375
MPhil in English Literature	2	8	590000	73750
BS English Literature ★	4	16	849000	53062
BS (Hons) English Language and Linguistics ★	4	16	790000	49375
School of Architecture and Planning (SAP)				
PhD Architecture	3	12	590000	49167
Master of Architecture	2	8	390000	48750
BS Building Design and Construction	4	16	990000	61875

★ Programs being offered in Sialkot Campus as well.
Admission fee of Rs. 25,000 is non refundable/non transferable.
For further information please see important instructions.

Program Name	Duration (Years)	No of Quarters	Tentative Investment	Quarterly/Half Semester Installment
School of Commerce and Accountancy (SCA)				
BS E-Commerce	4	16	590000	36875
BS Business Management and Accounting	4	16	590000	36875
BS Accounting	4	16	690000	43125
BCom Hons ★	4	16	590000	36875
ADP Computer Science ★	2	8	390000	48750
ADP Software Engineering	2	8	390000	48750
ADP Artificial Intelligence	2	8	390000	48750
ADP Accounting and Finance ★	2	8	390000	48750
ADP Business Administration and Commerce ★	2	8	390000	48750
ADP Information Technology Management ★	2	8	390000	48750
ADP Media and Communication Sciences	2	8	390000	48750
School of Design and Textile (SDT)				
Bachelor of Graphic Design ★	4	16	1090000	68125
Bachelor of Textile Design ★	4	16	1090000	68125
Bachelor of Fashion Design ★	4	16	1090000	68125
School of Engineering (SEN)				
*PhD Civil Engineering	3	12	690000	57500
*PhD Electrical Engineering	3	12	690000	57500
*PhD Mechanical Engineering	3	12	690000	57500
MS Engineering Management	2	8	449000	56125
MS Civil Engineering	2	8	449000	56125
MS Electrical Engineering ★	2	8	449000	56125
MS Mechanical Engineering (Special Scholarship) ★	2	8	449000	56125



Program Name	Duration (Years)	No of Quarters	Tentative Investment	Quarterly/Half Semester Installment
School of Food and Agricultural Sciences (SFAS)				
*PhD Human Nutrition and Dietetics	3	12	590000	49167
*PhD Food Technology	3	12	590000	49167
MS Human Nutrition and Dietetics	2	8	390000	48750
MS Food Technology	2	8	390000	48750
MS Food and Quality Management	2	8	390000	48750
ADP Food Science and Technology	2	8	390000	48750
BS Human Nutrition and Dietetics	4	16	1190000	74375
BS Food Science and Technology	4	16	790000	49375
BS Food Safety and Quality Management	4	16	490000	30625
School of Governance and Society (SGS)				
MS Public Policy	2	8	349000	43625
MS Public Policy (For Regular Government Employees)	2	8	299000	37375
ADP Public Administration	2	8	390000	48750
BS Public Administration	4	16	690000	43125
School of Health Sciences (SHS)				
*Doctor of Physiotherapy ★	5	20	1749000	87450
*BS Nutrition Sciences ★	4	16	1190000	74375
*BS Medical Imaging and Ultrasonography ★	4	16	1290000	80625
*BS Medical Laboratory Sciences ★	4	16	890000	55625
School of Law and Policy (SLP)				
LLM	2	8	549000	68625
School of Media and Communication Studies (SMCS)				
PhD Media Communication	3	12	490000	40833
MPhil Media and Communication	2	8	390000	48750
BS Media and Communication ★	4	16	1090000	68125
School of Professional Advancement (SPA)				
MS Project Management	1.5	6	490000	81667
MS Project Management (Weekend)	1.5	6	590000	98333
Bachelors of Professional Studies ★ (Human Resource Management, Banking and Finance, Information and Communication Technology, Marketing Management, Project Management, Supply Chain Management, Fashion and Luxury Management)	4	16	890000	55625

Program Name	Duration (Years)	No of Quarters	Tentative Investment	Quarterly/Half Semester Installment
School of Professional Psychology (SPP)				
Department of Applied Psychology				
MPhil Psychology	2	8	390000	48750
BS Psychology	4	16	949000	59312
Department of Clinical Psychology				
PhD Clinical Psychology	3	12	890000	74167
MS Counseling Psychology	2	8	490000	61250
MS Clinical Psychology ★	2	8	790000	98750
BS Clinical Psychology ★	4	16	1090000	68125
School of Science (SSC)				
*PhD Physics	3	12	690000	57500
*PhD Chemistry	3	12	690000	57500
*PhD Mathematics ★	3	12	649000	54083
MS Mathematics (Weekend)	2	8	390000	48750
MS Mathematics ★	2	8	390000	48750
MS Physics ★	2	8	390000	48750
MS Biochemistry	2	8	549000	68625
MS Biotechnology ★	2	8	549000	68625
MS Chemistry ★	2	8	490000	61250
BS Mathematics ★	4	16	849000	53063
BS Physics ★	4	16	849000	53063
BS Chemistry ★	4	16	849000	53063
BS Biotechnology ★	4	16	890000	55625
BS Biochemistry ★	4	16	849000	53063
BS Microbiology ★	4	16	849000	53063

★ Programs being offered in Sialkot Campus as well.
Admission fee of Rs. 25,000 is non refundable/non transferable.
For further information please see important instructions.



Program Name	Duration (Years)	No of Quarters	Tentative Investment	Quarterly/Half Semester Installment
School of Social Sciences and Humanities (SSSH)				
Department of Education				
PhD Education	3	12	490000	40833
PhD Special Education	3	12	490000	40833
MPhil Special Education	2	8	390000	48750
MPhil Educational Leadership and Management	2	8	390000	48750
MPhil Education	2	8	390000	48750
BS Education	4	16	490000	30625
BS (H) in Special Needs Education	4	16	590000	36875
BS Social Sciences (Sociology, Political Science, International Relations, English Literature and Linguistics, Economics, Psychology, Education)	4	16	790000	49375
Department of Political Science and International Relations				
MPhil Political Sciences	2	8	390,000	48750
MPhil International Relations	2	8	490000	61250
MS Security and Strategic Studies	2	8	249000	31125
BS Political Sciences	4	16	790000	49375
BS International Relations ★	4	16	790000	49375
Department of Sociology				
MPhil Sociology	2	8	390000	48750
BS Sociology	4	16	690000	43125
School of Systems and Technology (SST)				
*PhD Computer Science	3	12	790000	65833
MS Software Engineering	2	8	549000	68625
MS Computer Science ★	2	8	549000	68625
MS Information Technology	2	8	549000	68625
MS Information Security (Special Scholarship)	2	8	549000	68625
MS Data Sciences	2	8	549000	68625
MS Artificial Intelligence	2	8	549000	68625

★ Programs being offered in Sialkot Campus as well.
Admission fee of Rs. 25,000 is non refundable/non transferable.
For further information please see important instructions.

Post ADP/BA/BSc Programs

University of Management and Technology (UMT) has launched new Post ADP/BA/BSc programs in accordance with the guidelines set forth by Higher Education Commission (HEC), Pakistan. These 2-year programs are designed to enable participants to learn industry-specific skills and knowledge with the aim of producing a highly trained and empowered workforce.

School of Science (SSC)	Dr Hasan Murad School of Management (HSM)
BS Chemistry - Post ADP/BSc	Bachelors of Business Administration - Post ADP
BS Physics - Post ADP/BSc	Bachelors of Business and Information Systems - Post ADP
BS Mathematics - Post ADP/BSc	Bachelors of Operation and Supply Chain Management - Post ADP
BS Biochemistry - Post ADP/BSc	Bachelors of Accounting and Finance - Post ADP (AF Stream)
BS Biotechnology - Post ADP/BSc	Bachelors of Accounting and Finance - Post ADP (Non AF Stream)
BS Microbiology - Post ADP/BSc	School of Professional Advancement (SPA)
BS Zoology - Post ADP/BSc	Bachelors of Professional Studies - Post ADP/BSc/BA
School of Social Sciences and Humanities (SSSH)	Institute of Liberal Arts (ILA)
BS Special Need Education - Post ADP/BSc/BA	BS English Literature - Post ADP
BS Sociology - Post BSc/BA	BS (Hons) English Language and Linguistics - Post ADP
BS Gender Studies - Post BSc/BA	School of Commerce and Accountancy (SCA)
School of Professional Psychology (SPP)	BS Accounting - Post ADP/BSc/BA/CAF
BS Psychology - Post ADP/BA/BSc	BCom (Hons) - Post ADP/BSc/BA
School of Food and Agricultural Sciences (SFAS)	BS Business Management and Accounting - Post ADP/BSc/BA
BS Food Science and Technology - Post ADP/BSc	School of Governance and Society (SGS)
School of Media and Communication Studies (SMCS)	BS Public Administration - Post ADP/BSc/BA
BS Media and Communication - Post ADP/BSc/BA	BS Disaster Management - Post ADP/BSc/BA

Admission fee of Rs. 25000/- will be charged with first fee installment. Admission fee is non refundable/non transferable. Programs being offered in Sialkot Campus as well

Thesis/Non-Thesis tracks are being offered in all MS/MPhil Programs

** Flying licence fee, will be charged separately (approx 44 Lac, depending upon fuel charges)

* Simulation training fee of Rs. 50,000 applies on BS AM program at the time of admission (one time only)

* PhD dissertation fee would be charged as per UMT policy. For details, please contact the Office of the Registrar

* Hospital training charges of Rs. 15,000 per quarter will be applicable from 3rd year for School of Health Sciences (SHS)

* Students of Pharm-D will be charged PKR 15,000 per quarter as a fee for hospital visits in addition to the semester fee from 5th semester onwards

* The fee for clinical Training for MLS starts from 6th to 7th semester will be PKR 15,000 per quarter

* PKR 10,000/- would be charged during degree program for "English Emersion 1" and "21st Century Skills" subjects in all undergraduate programs

For further information please see important instructions at page 27



UMT Student Housing

Service Type	Type of Charges	Charges
Admission fee	One time	Rs. 10,000/-
Security (Refundable)	One time	Rs. 5,000/-
Generator Charges	6 Months	Rs. 6,900/-

Service Type	Type of Charges	Charges
* Sharing Room	6 Months	* Rs. 79,900/-
Independent other than Wapda Town	6 Months	* Rs. 153,900/-
Independent Wapda Town	6 Months	* Rs. 184,900/-

Other Charges

Student can use electrical appliances at additional cost to be paid with hostel dues

Air Conditioner	Monthly	As Per Actual Units
Air Cooler	Monthly	* Rs. 3,000/-
Food (3 meals included)	Monthly	* Rs. 9,000/-
Internet Charges	Monthly	Rs. 1,100/-
Hostel Guest Charges	Monthly	Rs. 1,000/-

Contact details for further information

Contact Person Boys Hostel

Muhammad Irfan
0345-4821489

Contact Person Girls Hostel

Humaira Batool
0304-0925866
(Wapda Town)

Asma Fareed
0300-0504885
(Mustafa Town)

** Applicable rules and other information will be shared by hostel management

* Tentative amount could be changed

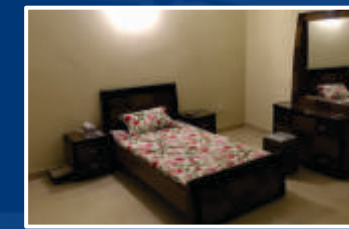



CAMPUS LIFE

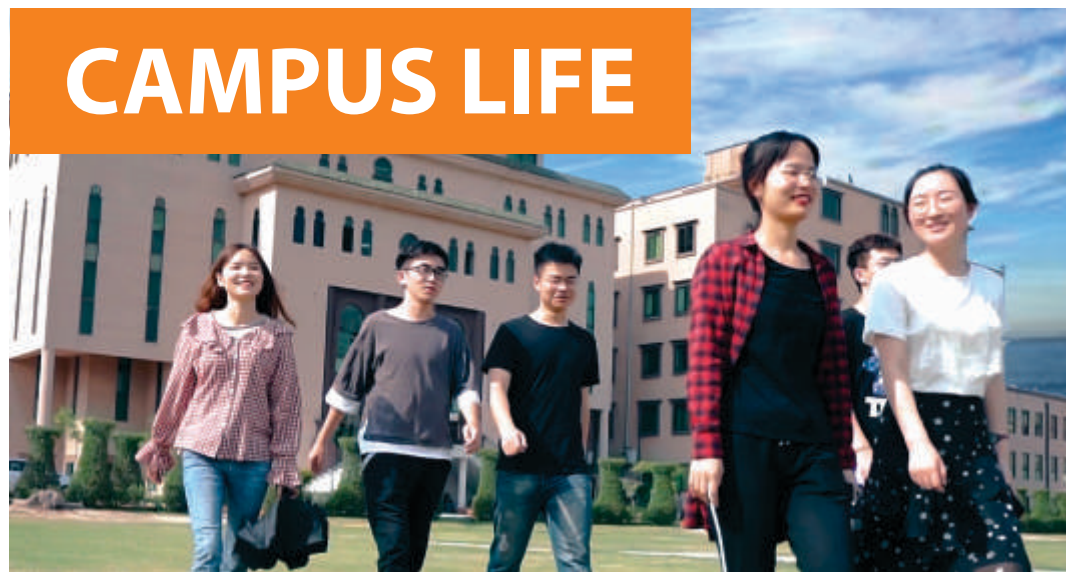



1.0 MERIT-BASED SCHOLARSHIPS

1.1 Merit Scholarships for Bachelor Studies

UMT aims at developing the human resource to contribute positively towards society. Merit-based awards are granted to bright participants, who possess the best ability to achieve the aim.

1.1.1 Scholarship for Bachelor Studies on the Basis of FA/FSc/etc. (BISE Examination)

1.1.1.1 For All Schools and Institutes except Pharma-D/B-Arch/DPT/LLB

Sr. No	Percentage Marks in Intermediate	Scholarship
1	Position Holder	100%
2	95% and above	90%
3	90% to 94.99%	80%
4	85% to 89.99%	70%
5	80% to 84.99%	50%
6	75% to 79.99%	35%
7	70% to 74.99%	25%
8	65% to 69.99%	10%

1.1.2 Scholarship for BS Studies on the basis of A-Levels

A-level students will receive merit scholarships on basis of their equivalent percentage. Ranges will be same as defined for FA/FSc etc. students.

1.1.3 Merit Scholarship on the basis of American High School Diploma

Sr. No	High School CGPA	Scholarship
1	3.75 to 4.00	50%
2	3.50 to 3.74	30%

1.1.4 Merit Scholarship for BS Studies on the basis of Diploma

Sr. No	Percentage Marks in Diploma	Scholarship
1	85% or more	50%
2	80% to 84.99%	25%

1.2 Merit Scholarships for MS/MPhil Studies

1.2.1 Merit Scholarship for MS/MPhil Studies on the basis of 4 years BS degree and 2 years Master degree (recognized DAI/Universities)

Sr. No	Academic CGPA	Scholarship
1	3.75 to 4.00	40%
2	3.50 to 3.74	30%
3	3.25 to 3.49	20%
4	3.00 to 3.24	10%

1.2.2 Merit Scholarship for MS/MPhil Studies on the basis of 16-years of education (MA/MSc etc.) with percentage marks

Sr. No	Percentage	Scholarship
1	90.00 to 100.00	40%
2	80.00 to 89.99	20%

1.3 Merit Scholarship for PhD students on the basis of MS/MPhil/18-year degree

Sr. No	Academic CGPA	Scholarship
1	3.75 to 4.00	40%
2	3.50 to 3.74	20%

1.4 Merit Scholarships for Post ADP/BSc/BA Programs

1.4.1 Merit Scholarships for Post BSc/BA Programs (2-years)

Sr. No	Academic CGPA	Scholarship
1	4.00	60%
2	3.75 to 3.99	40%
3	3.50 to 3.74	20%
4	3.25 to 3.49	10%

In case of percentage

Sr. No	Percentage	Scholarship
1	90.00 to 100.00	40%
2	80.00 to 89.99	20%

2.0 Alumni Scholarship Policy

This reflects the significance that UMT attaches to its alumni, while upholding and promoting the core values of the University. Alumni will only pay Rs. 5000 as admission fee and Rs. 5000 as library fee at the time of admission.

2.1 Alumni Policy for Admission in Master/MS/MPhil programs on the basis of

2.1.1 2-year degree

Alumni of 2-year degree programs will get 50% waiver in tuition fee, if they have a CGPA of 3.00 or more, other than ADP Programs.

2.1.2 4-year degree

Alumni of BS programs (4-year) will get waiver in tuition fee as per the following criteria:

Sr. No	Academic CGPA	Scholarship
1	3.50 to 4.00	65%
2	3.00 to 3.49	50%
3	Up to 2.99	35%

2.2 Alumni Policy for Admission in PhD Programs

Sr. No	Academic CGPA	Scholarship
1	3.75 to 4.00	50%
2	3.50 to 3.74	40%
3	3.25 to 3.49	30%

3.0 Scholarships and Discounts other than Merit and Alumni

3.1 Kinship Policy

- The kin of alumni and existing participants (brother, sister, husband, wife, father, mother, son and daughter) are allowed a tuition fee waiver of 20% for all kin.

3.2 Discount Policy for ILM Colleges' Students applying for Bachelor Programs

- 50% waiver in admission fee
- 10% additional discount in tuition fee on already defined slabs in # 1.1

3.3 Corporate Group Discount

- MS/MPhil students get 30% waiver in tuition fee of each student for organizations nominating minimum three candidates. The application will be processed through the Office of Corporate Linkages and Placements and Head HR of the nominating organization.

3.4 Remote Area Scholarship

- Up to 50% waiver in tuition fee to be determined on merit for students, belonging to designated remote areas with at least 60% marks/2.50 CGPA in previous qualification. Award of this scholarship is subject to meeting defined criteria, submission of required documents, along with prescribed application form and a successful interview.

3.5 Outstanding Sportsmen and Extracurricular Scholarship

- Up to 100% waiver in tuition fee for outstanding sportsman having national color or extracurricular activities to be eligible for scholarship.

3.6 Special Person (Differently-Abled) Scholarship

- All certified special students and those with learning impairment will pay maximum of 50% fee as standard.

3.7 Discount Policy for The Knowledge School (TKS)

- Alumni of TKS, who have done intermediate from other colleges and apply to UMT for bachelor's degrees will get 10% additional discount on already defined slabs.

3.8 Discount for Children of Shuhada

- This scholarship has been established as an honorary discount of 50% on tuition fee for the children of Shuhada.

3.9 Discount for Children of Government Teachers (up to Scale 16)

- A special 20% tuition fee waiver is applicable for the children of government teachers (up to 16 scale).

3.10 Experience Based Scholarship

- Scholarships for a MS/MPhil candidate with a professional/industrial experience of at least 5 years.

Sr. No	Experience	Scholarship
1	10 years and above	30%
2	7 years and above	25%
3	5 years and above	20%

3.11 Dr Hasan Murad Engineering Scholarship

- Upto 30% scholarship for BS students by UMT in collaboration with ILM Fund for underprivileged students of Pakistan.

3.12 Dr Hasan Sohaib Murad PhD Fellowship Program

- Special scholarship offered to outstanding, young, full-time students for completion of PhD studies in a period of 3 to 4 years in specific areas of specialization.

3.13 Special Scholarships for Undergraduate Programs

Sr. No	Programs	Scholarship
1	BS Economics	30%
2	BS Zoology	12%

3.14 Special Scholarships for Graduate Programs

Sr. No	Programs	Scholarship
1	MS Information Security	30%
2	MS Mechanical Engineering	13%

4.0 NEED-BASED FINANCIAL AID

ILM Scholarship Fund (ILM Study Support/Aid Fund)

This need-based scholarship is given to needy and deserving students, after scrutiny of evidence provided by the participant and a brief interview. The scholarship/fund is treated as Qarz-e-Hasna which participant has to return in three to five years installments after completion of degree.

For details and to apply for ILM Scholarship please visit: www.ilm.fund

5.0 RULES GOVERNING SCHOLARSHIPS and FINANCIAL AID

- All kinds of discounts, waivers, scholarships and financial aid are applicable to tuition fee only
- Admission fee is not refundable in any case
- Minimum 60% marks in intermediate and matriculation are required to apply for need-based financial aid
- Continuation of all financial aids and scholarships, except Outstanding Sportsmen and Extracurricular Scholarships, in subsequent semesters is subject to maintenance of following CGPA criteria, otherwise scholarships will be revoked:

Scholarship Maintenance Criteria

Merit Scholarship For All BS Level Programs (except DPT, Pharm-D, LLB, B-Arch)	CGPA
100%	3.90
90%	3.80
80%	3.70
70%	3.60
50%	3.50
35%	3.35
25%	3.25
10%	3.00

For Merit Scholarship	Criteria
MS/MPhil	Minimum 3.25 CGPA required
PhD	Minimum 3.50 CGPA required

For Non-Merit Scholarship and FA	Criteria
Bachelors (14 and 16 years equivalent)	Minimum 3.0 CGPA required
MS/MPhil (18 Years equivalent)	Minimum 3.0 CGPA required
PhD	Minimum 3.25 CGPA required

SHUTTLE SERVICE



Route No.	Timings	Areas
1	Pick up: 6:30 am & 9:00 am Return: 4:40 pm & 7:10 pm	Askari-10, D. Chungi, Guldasht Town, Pepsi Stop, Jorrey Pul-PSO, Murghi Khana, Askari-9, Askari-1, Sadar Cantt, Dharampura, Mall Road Underpass, Shah Jamal, Punjab University (Gate no. 15), UMT
2	Pick up: 6:30 am & 9:00 am Return: 4:40 pm & 7:10 pm	Askari 11 Sector C, Askari 11 Sector B, Askari 11 Sector A, Nawaz Sharif Interchange, KFC, Wateen Chowk, LUMS University, Lalik Chowk Ghazi Road, PSO Pump, Usman Store, Bhutta Chowk Health Bridge Hospital, Bata Shoes, Toyota Showroom, Eden Avenue, Chishti Street Soling, Waqas Market Soling, Soling Airport, Nishat Army Checkpost, Fauji Foundation Hospital, Solider Mess, Aaray Bazaar, Shami Road Cavalry, Shell Pump, Siddique Centre, Main Market Gulberg, Liberty Market, Centre Point, Barkat Market, UMT
3	Pick up: 6:30 am & 9:00 am Return: 4:40 pm & 7:10 pm	Warha Gujjar, Al-Raheem Garden, K.C. Colony, Code Wala Piya, Sotar Mill, Yaadgar, AL-Hamd Garden, Manawa, Bismillah Housing Scheme, Kothi Stop, Rehman Pura, Kot Abdullah, Bata Gate No. 3, Jallo Park Nehr, Sky Land, Rizwan Garden, Nazir Garden, Medical Housing Scheme, Diyal House, Hajveri Scheme, Harbanspura, Phattiyar Wali Puli, Taj Bagh, Azeez Puli, Fateh Garh, Naya Pul, Panj Peer Darbar, Laal Pul, Jaffery Puli, Mughalpura, UMT
4	Pick up: 6:30 am & 9:00 am Return: 4:40 pm & 7:10 pm	Central Park, Purana Kahna, Kahna No. 5, Kahna Thana, Haji Workshop, Alhu Wala Raah, Gajjumata, Dolum Stop, Yohanabaad, Nishtar Colony, Pak Arab, Awaan Market, Bank Stop, Chungi Amar Sadhu, General, Qainchi Amar Sadhu, Phatak, Phatki Choti, Kot Lakhpat Station, Peco Mor, Treat, Pindi Stop, Link Road, UMT
5	Pick up: 6:30 am & 9:00 am Return: 4:40 pm & 7:10 pm	Shahda Mor, Batti Chowk, Kasurpura, Ameen Park, Gandhian Bambayan, Munshi Hospital, Chohan Road, Chota Sandha, WASA Mor, Gulshan Ravi Moon Market, Mor Samnabad, Bastami Road, Yateem Khana Chowk, Scheme Mor, Shah Noor Studio, Bijli Ghar, Kharak Nala, Awaan Town, Multan Chungi, UMT
6	Pick up: 6:30 am & 9:00 am Return: 4:40 pm & 7:10 pm	Mustafa Town Hostel, Ali Hospital Thokar, Thokar Canal Checkpoint, Eden Canal, Muhafiz Town, EME, PND, Iqbal Avenue, Nespak, Izmir Town, Chung Puli, Tricon Village, Shakaam Chowk, Canal Garden, Main Gate Canal Bahria Town, Surahi Chowk, Talwaar Chowk, Bahria Safari Gate, Dream Garden, Labor Colony, LDA, Shaukat Khanam Chowk, UMT
7	Pick up: 7:00 am & 9:00 am Return: 4:40 pm & 7:10 pm	Badami Bagh, Data Darbar, Katchery, Sector Treat Stop, MAO College Stop, Chaburji Stop, Qurtaba Chowk Stop, Shama Stop, Ichra Stop, Muslim Town Mor, Aabpara Market, Naqsha Stop, Bhakey Wala Mor, Raza Block, Kareem Block, Jinnah Hospital, UMT
8	Pick up: 6:30 am & 9:00 am Return: 4:40 pm & 7:10 pm	Daroghay Wala, Dhobi Ghaat, Akhri Minute Gate, Suk Nehr, Shalamar Bagh, Shalimar Hospital, Angoori Cinema, Shalimar Chowk, Ghass Mandi, Barf Khana, Singh Pura, Begumpura, UET, Cup Store, Doctor Maqsood, Station, Haji Camp, Lahore Hotel, Lakshmi Chowk, Dunya News, Queen Merry, Garri Shahu, Police Station, Asif Center, Campus Gate, UMT
9	Pick up: 6:30 am & 9:00 am Return: 4:40 pm & 7:10 pm	Paragon City Gate 1, Paragon City Gate 2, Air Avenue, DHA Phase 8, DHA Phase 7, Phase 6 Head Office DHA, KFC DHA 5, Wateen Chowk, LUMS, Lalik Jan Chowk, Masjid Chowk, Adil Hospital DHA, Defence Mor, Toyota Showroom Walton Road, Packages Mall, UMT

NOTE:

- Bus charges will be Rs. 10,900/- per month (Only Payable in Accounts Office)
- Bus charges from main campus to SHS raiwind road campus will be 3900/- per month (Only Payable in Accounts Office)
- UMT reserves the right to change bus charges according to variation in fuel charges
- UMT Shuttle Service Card could be obtained from 1st to 3rd of each month
- Anyone travelling without valid "Transport Card" will be fined as per policy
- In case of any complaint, suggestion or feedback, please contact **Safdar Sohail: 0302-1795833**
- For queries about timings, schedule and routes, please contact **Amjad Butt: 0300-4419045**
UAN: 042 111 868 868 - EXT: 6092

LAHORE



Areas:

AA Block, Aaq Marriage Hall, Abpara Market, Adil Hospital Chowk, Akbar Chowk, Allah Hoo Chowk, Allama Iqbal Road, Ameen Park, Askari-1 Check Post, Askari-10, Askari-11, Askari-9, Azam Garden, Azmir Society, Badami Bagh, Bank Stop, Bhakey Wal Mor, Bhatta Chowk, Bhubtian Chowk, Boharwala Chowk, Canal View, Cavalry Ground, Center Point, Charrer Pind, China Chowk (Aiwan E Sanat O Tijarat), Chouburji, Chungi Amar Sidhu, City Tower, Civil Secretariat, COMSATS, Cooper Chowk, D. Chungi, Darogha Wala, Data Darbar, Defence Morr, Dharampura, Doctor Hospital, EME Society, Fateh Garh, Firdous Market Chowk, G.P.O, Gajjumata, Garhi Shahu Bridge, General Hospital, Gillani Road, Governer House, Guldasth Town, Gulshan-e-Ravi Moon Market, Haji Camp, Hakim Chowk, Harbanspura, H-Block, Hockey Stadium, Hostel, Ichhra, Jinnah Hospital, Jorrey Pul, Kahana, Kahana, Kalma Chowk Underpass, Kalma Chowk, Karim Block Market, Kasurpura, Katchery, Khalid Chowk, Khokhar Chowk, Kory Stop, Kot Lakhpat, Lady Willingdon Hospital, Lakshmi Chowk, Lal Pul, Lalik Chowk, LESCO, Liaquat Chowk, Liberty Chowk, Lorry Adda, LUMS, Manawa Mandi G.T Road, Mansoor, MAO College, Marrian Stop, Masjid Chowk, Model Town, Mozang, Mughalpura Canal, Multan Chungi, Muqadas Park, Murghi Khana Stop, Muslim Town Morr, Naqsha Shop, Niazi Chowk, Nishtar Park APS, Nishtar Colony, Officers Colony, Peco Morr, Pindi Stop Link Road, PSO Pump, PTCL Exchange, PTV Station, Qainchi Morr, Rahim Store, Railway Station, Ranger Headquarters, Sadar Roundabout, Sagian Pull, Salman Dawakhana Opp. PSO Station, Sanda, Scheme Morr, Services Hospital, Shadiwal Chowk, Shadman Chowk, Shah Freed CNG, Shahkam Chowk Bahria Town, Shahkam, Defence Road, Shalimar Bagh Chowk, Shalimar Hospital, Shalimar Stop opp. Shalimar Hospital, Shama, Shimla Pahari, Shouq Chowk, Siddique Trade Center, Singh Pura, Thokar Niaz Baig, Toyota Walton Show Room, UET, Valencia Bypass Road, Valencia Roundabout, Valencia Town, VIP Store, WAPDA Town, Wateen Chowk, Y Block

Short Diploma/Course

School of Professional Advancement

- Certificate in Graphic Designing
- Certificate in Nutrition and Wellness
- Certificate in Digital Marketing
- Certificate in Freelancing

Total Duration: 2 Months

Total Fee: Rs. 20,000

Contact Person:

Majid Ali Khan

✉ majid.khan@umt.edu.pk ☎ 04235969834

For more details visit: <https://spa.umt.edu.pk/>

School of Food and Agricultural Sciences

- Food Safety and Allergen Management
Total Duration: 1 month (4 classes/month)
Total Fee: Rs. 20,000
- Food Safety and Quality Management
- Food Security and Nutrition
Total Duration: 3 months (2 Days a week class)
Total Fee: Rs. 40,000

Program Nature: Part Time (Evening)

- Certificate in Laws and Regulations
Total Duration: 1 month (8 classes/month)
Total Fee: Rs. 20,000

Contact Person:

Wahab Nazir

✉ wahab.nazir@umt.edu.pk ☎ 03334539000

For more details visit: <https://sfas.umt.edu.pk/>

School of Professional Psychology

- Certificate in Secrets of Statistics (8 Weeks)
- Certificate in Grief Counseling (4 Weeks)
- Certificate in Forensic Psychology (8 Weeks)

Total Fee: Rs. 20,000

- Certificate in Development Psychology (6 Weeks)
- Certificate in Psychological Helping Skills (6 Weeks)
- Certificate in Employee's Health Psychology (4 Weeks)
- Certificate in Data Management (6 Weeks)

Total Fee: Rs. 12,000

- Certificate in Professional Skills for Clinical Practice (6 Weeks)
- Certificate in Addiction and Rehabilitation (6 Weeks)
- Certificate in Psychological First Aid (6 Weeks)

Total Fee: Rs. 15,000

- Certificate in Toxic Intimate Relationship (2 Weeks)
- Certificate in Research Made Easy (4 Weeks)
- Certificate in Behavioral Therapy (4 Weeks)

Total Fee: Rs. 10,000

Contact Persons:

Arooj Tahira

aroorj.tahira@umt.edu.pk

UAN: 111 868 868, **Ext:** 6247

Iqra Ishfaq

iqra.ishfaq@umt.edu.pk

UAN: 111 868 868, **Ext:** 6105

For more details visit: <https://spp.umt.edu.pk/>

Facilities

UMT believes in offering the best facilities to its students. As such, the UMT Campus offers more than an educational and research environment. The wide range of University facilities provides the resources which help students to excel in their studies and enjoy campus life as well. Campus facilities meet all the needs of the UMT community. Students have access to recreation and leisure as well as excellent computing and lab facilities, hostel residency for out of station students, medical unit and a well-maintained and efficient transport service.



Insurance



Wifi



UMT Hostels



Shops



Souvenir Shops



Healthcare



Parking



Media Production



Daycare



100+
Classrooms



Cafeterias



1400+
Faculty & Staff Computers



70+
Laboratories



Mosque



140,000+
Books



1200+
Computers in IPCs



Gym



300,000+
Digital Resources

Important Instructions

1. Fee is to be submitted in mentioned Bank as per voucher issued to you.
2. Admission fee of Rs. 25000/- will be charged with first fee installment
3. The cost of one admission form is Rs. 2000/-
4. The cost of one alumni form is Rs. 1000/-, the photocopy of alumni card is to be submitted for issuance of admission form
5. Admission form once bought is non refundable/non transferable
6. Semester Registration Fee will be Rs. 5000/-
7. The program fee can be revised during the degree program
8. Program change requests are entertained before submission of fee. After submission of fee, program change requests will be processed by Registrar Office, along with program change fee of Rs.5000/-
9. If you repeat any course then the fee will be charged according to the semester in which you enrolled
10. In case of deficiency courses, additional fee will be charged
11. Above fee structure does not includes any govt taxes. Taxes will be charged u/s 236 I of income tax ordinance
12. The tax will be charged to the students with the annual fee of more than Rs. 200,000/-
13. Admissions office reserves the right to cancel any admission without serving any reason at any stage of admission process based on instructions/rules and regulations laid by the concerned Department/Dean/Governing body
14. **University will not tolerate any act of improper, bad, or rude behavior with its staff. Admission of the Student/Applicant will be canceled immediately if they or their relatives will misbehave or harass any staff member of the university**

Refund Policy

UMT follows the National Fee Refund policy of the Higher Education Commission of Pakistan. Under this policy Admission Fees is Not Refundable. The only tuition fee may be refunded according to the following schedule:

- 100 % tuition fee may be refunded within 1st week of commencement of classes
- No tuition fee will be refundable after 1st week of commencement of classes

Due Date of Quarterly/Half Semester Installment.

1	On or before 1st March	Spring Semester
2	On or before 1st June	
3	On or before 1st September	Fall Semester
4	On or before 1st December	

The university reserves the authority to change the curriculum, rules and regulations, fees, and admission/other requirements affecting participants without prior notice, if necessary.

ADMISSION PROCESS FLOW

